

FRONT ELEVATION

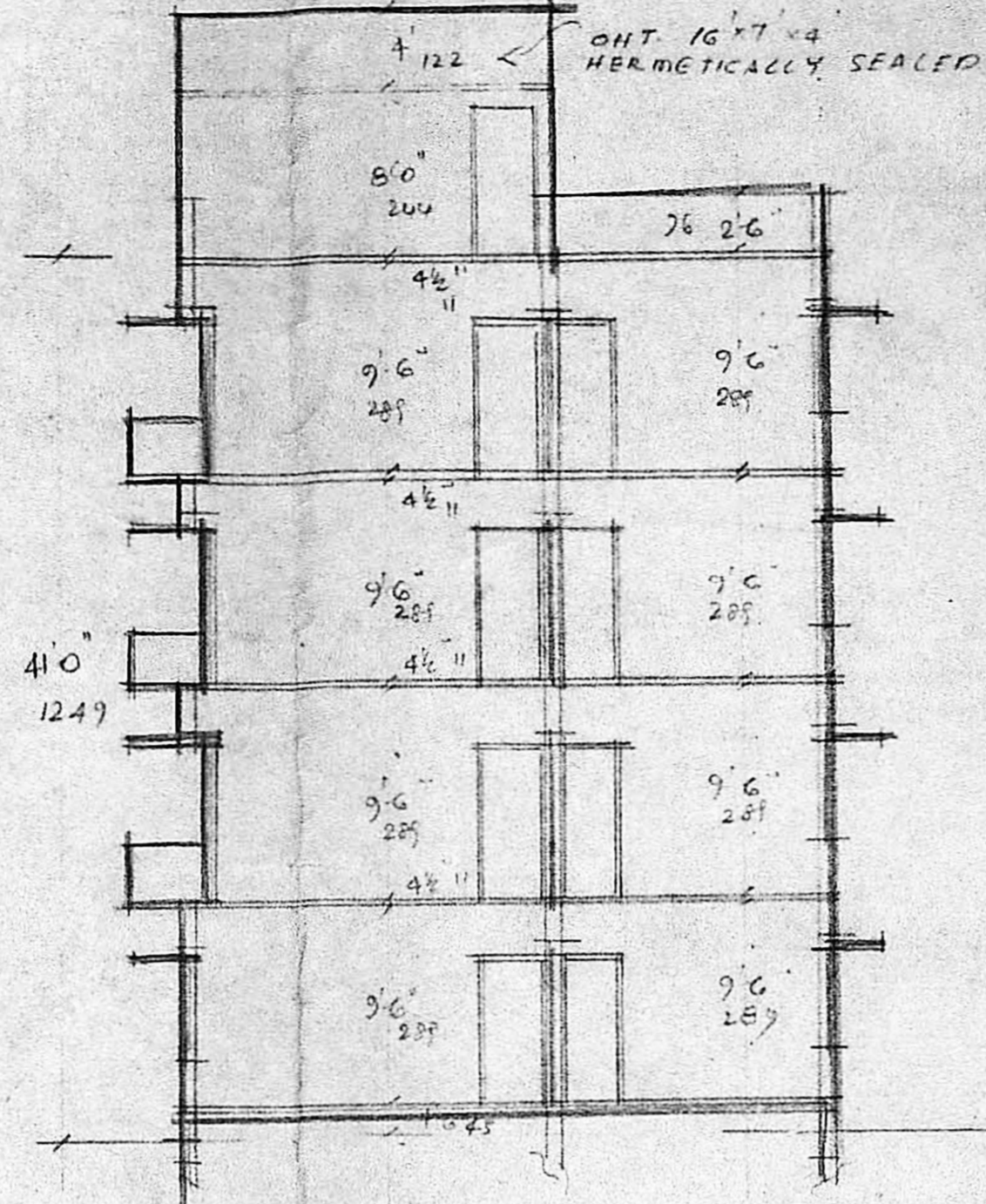

SECTION ON AA

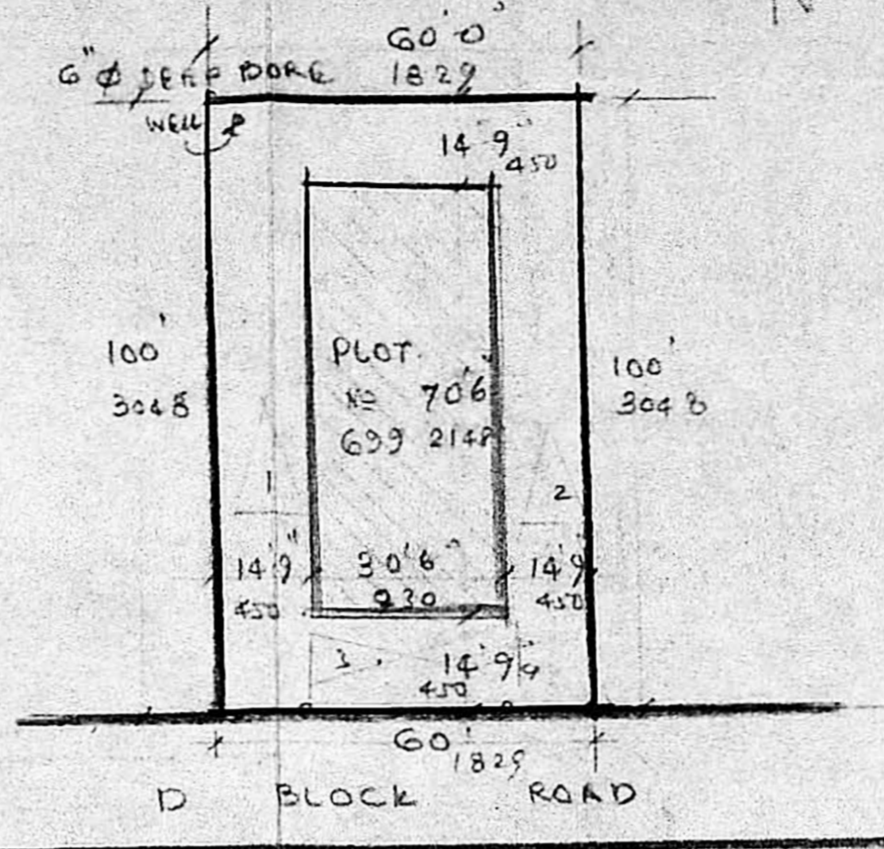

SITE PLAN SCALE 1"=33'0"

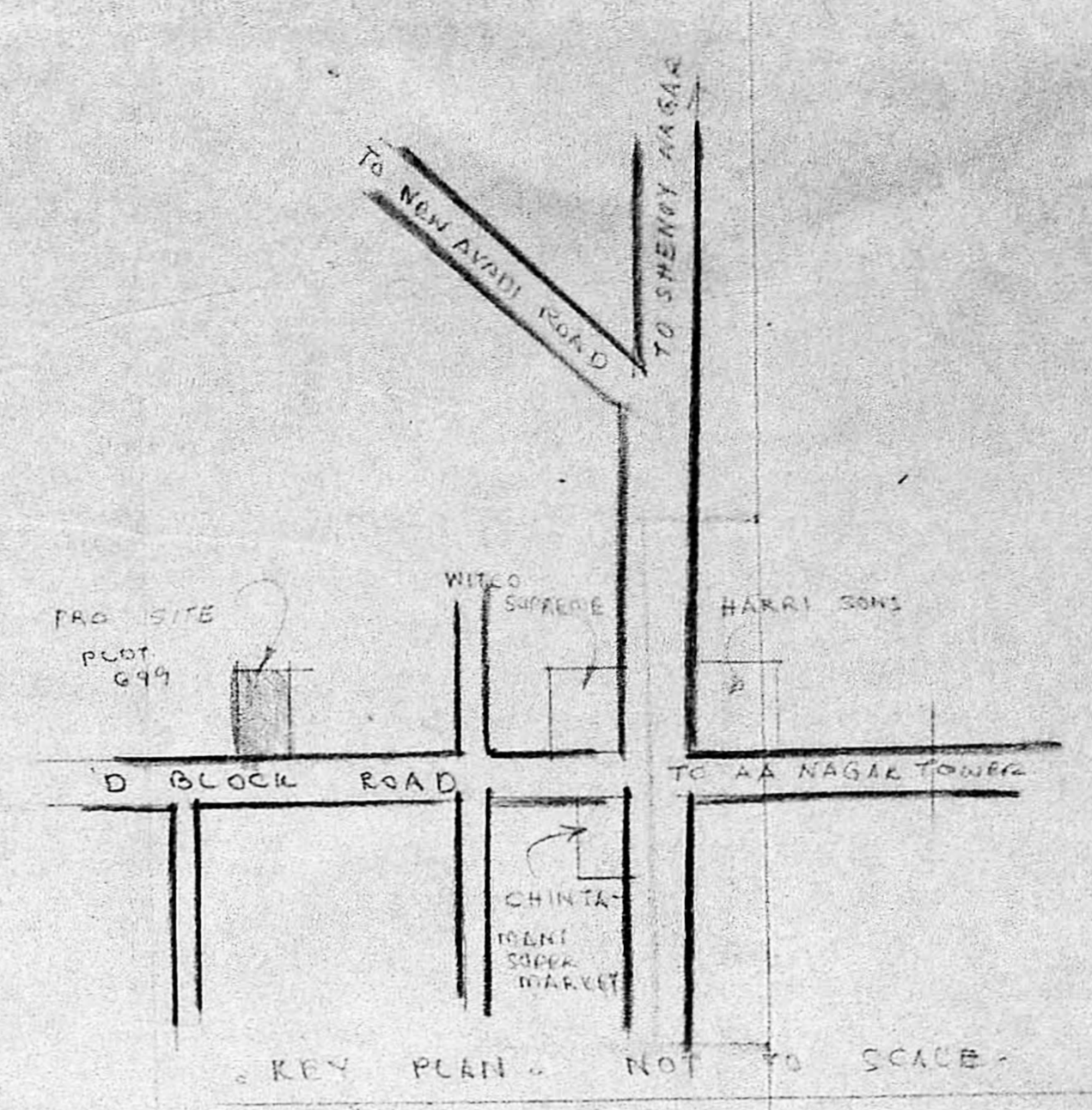

KEY PLAN NOT TO SCALE

**SPECIFICATION:**  
 FOUNDATION WITH RCC COL. 8"x8" IN 1:2:4  
 SUPER STRUCTURE RCC COL. 9"x9"  
 AND BRICK WORK IN CM. 1:1:6  
 TIE BEAM, LINTEL, BEAM, SUNSHADE AND  
 ROOF IN RCC 1:2:4 PLASTERING WITH  
 CM 1:4, 12mm THICK FOR CEILING AND  
 WALLS FLOORING WITH MOSAIC TILES

**JOINERY**

F/W1 FRENCH WINDOW	6'-0" x 7'-0"	183x213
F/W2 " "	4'-0" x 7'-0"	122x213
D1 DOOR	3'-3" x 7'-0"	100x213
D2 " "	3'-0" x 7'-0"	91x213
D3 " "	2'-6" x 7'-0"	76x213
W1 WINDOW	6'-0" x 4'-6"	183x113
W2 " "	3'-0" x 3'-6"	91x107
V1 VENTILATOR	3'-0" x 2'-0"	91x61

COLOUR INDEX  
 PROPOSED IN ——— ROAD IN ———  
 BOUNDARY IN ———

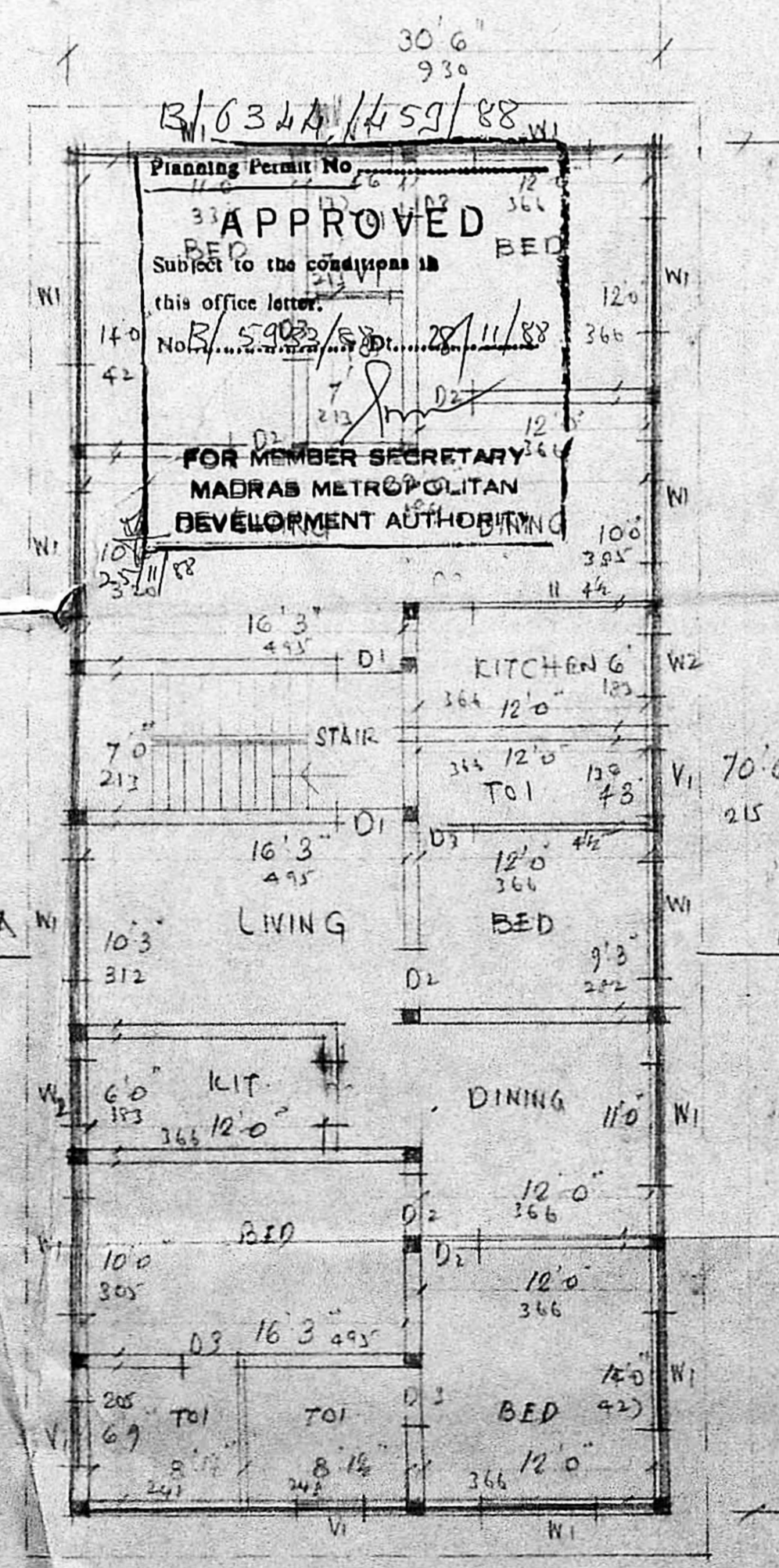

PLAN OF GROUND FLOOR

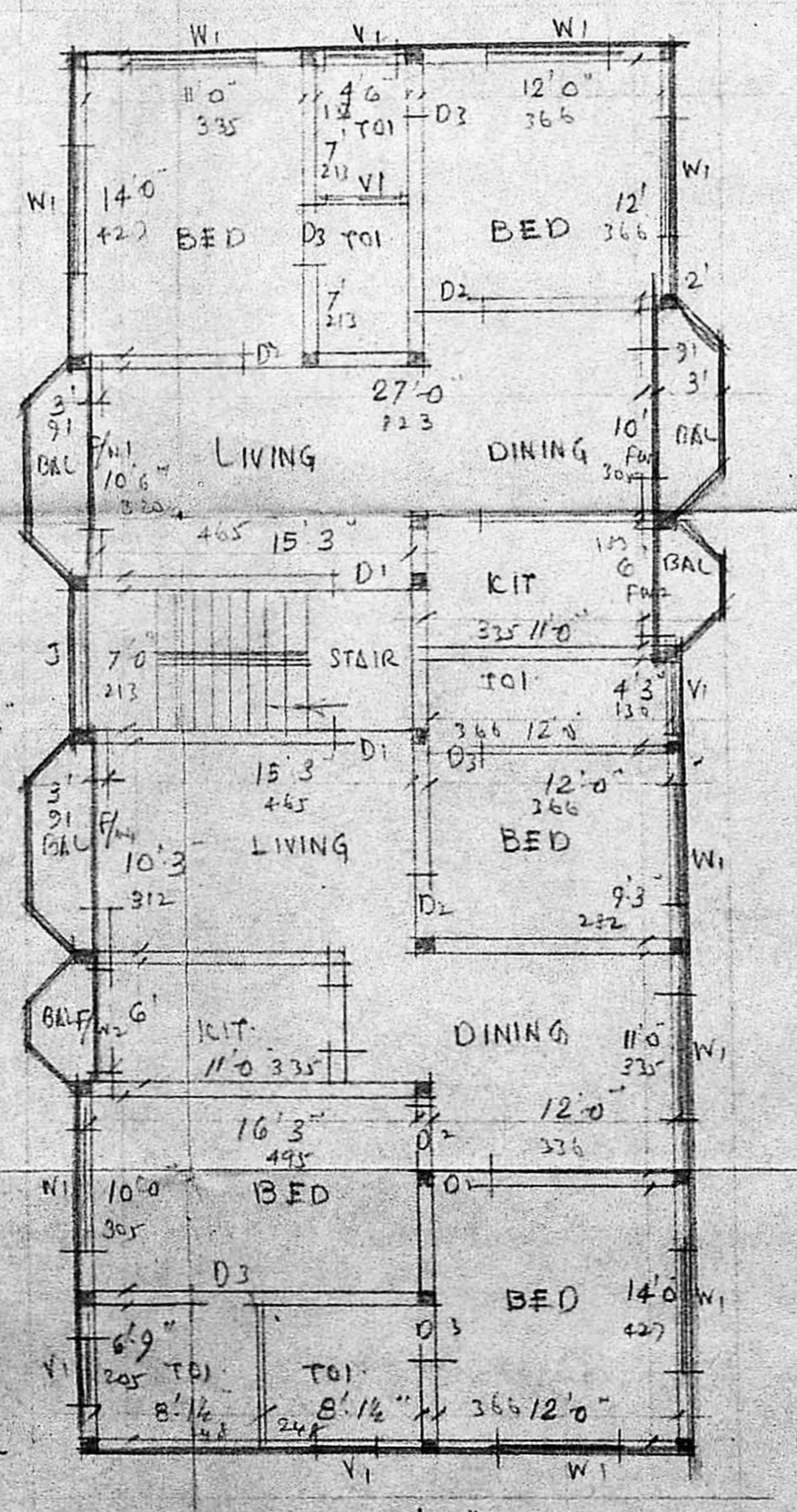

TYPICAL FLOOR PLAN OF FIRST, SECOND AND THIRD FLOOR

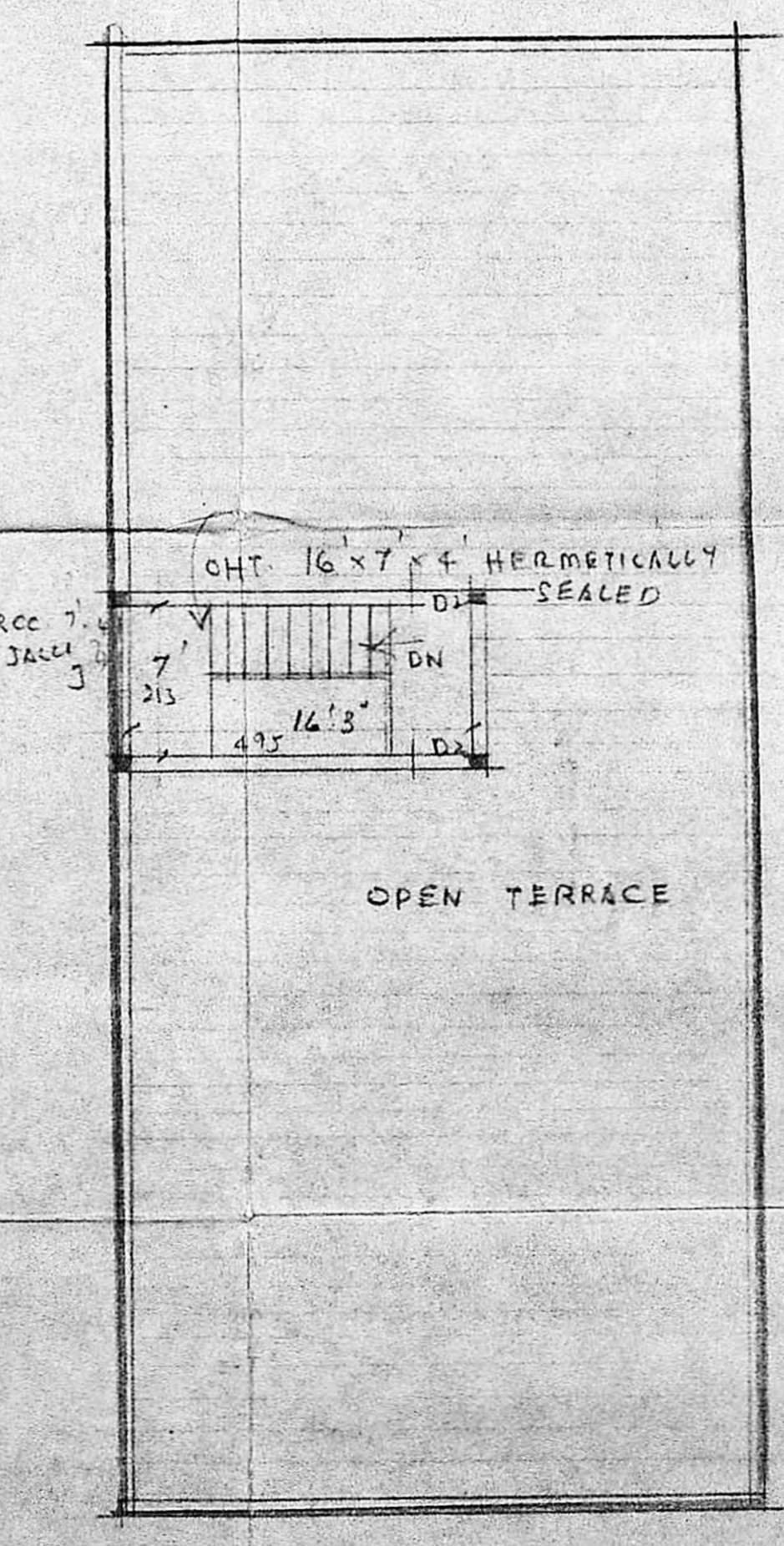

TERRACE PLAN

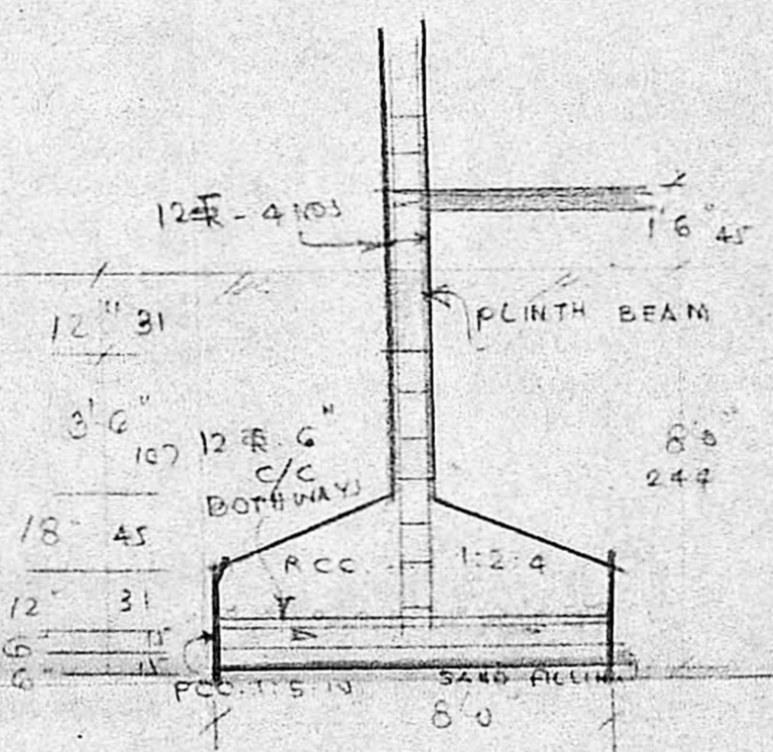

DETAILS OF COLUMN SCALE 1"=4'0" (1:50)

PLAN SHOWING THE PROPOSED FLATS AT PLOT. 699  
 D BLOCK, T.S. NO 21 BLOCK 6  
 ANNA NAGAR DIVISION. SCALE 1"=8'0" (1:100)

*S. Somadeva*  
**S. SOMADEVA** B.E. (CIVIL)  
 F.I.P., F.I.V.  
 Consulting Engineer &  
 Class I Licensed Surveyor No 16  
 SECOND FLOOR NORTH WMS  
 DHUN BUILDINGS MADRAS 500009

*Maulkumari*  
 OWNER